ProbeChem®
Expedite Your Scientific Research

Certificate of Analysis

WWW.PROBECHEM.COM

Global Supplier of Chemical Probes, Inhibitors & Agonists.

Product Name : Fosfluconazole
Cat. No. : PC-42221
CAS No. : 194798-83-9
Batch No. : PC-4222101
Chemical Name : 1H-1,2,4-Triazole-1-ethanol, α-(2,4-difluorophenyl)-α-(1H-1,2,4-triazol-1-ylmethyl)-, 1-(dihydrogen phosphate)

PHYSICAL AND CHEMICAL PROPERTIES

Molecular Weight : 386.2507
Molecular Formula : $C_{13}H_{13}F_2N_6O_4P$
Storage : Powder -20°C 3 years
4°C 2 years
In solvent -80°C 6 months
-20°C 1 month
Chemical Structure :

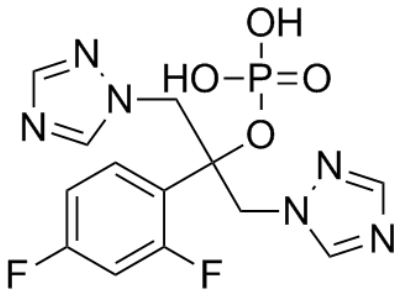

ANALYTICAL DATA

Appearance : Solid powder
^{1}H NMR Spectrum : Consistent with
HPLC : Consistent with
NP : Consistent with
Purity (HPLC) : >98%
Conclusion : The product has been tested and complies with the given specifications.

Caution: Product has not been fully validated for medical applications. Lab Use Only!

E-mail: tech@probechem.com